

打鼓采協奏曲 - 第三章 急急風 次中鼓 108-136

♩ = 132

35

tr

f

115

125

134

♩ = 144

tr

f

澳門隨想曲 次中鼓 158-190

158

♩ = 160

f

161

164

167

p

170

4 22

f

3 3

澳門隨想曲 次中噴 426-434

387.  $\text{♩} = 160$  7 14 8 4 5 *f*

427

430

433

澳門隨想曲 次中噴 537-566

537  $\text{♩} = 160$  *mf*

545 *ff*

553

563 24 *mp*

未來的希望 低吹 65-71

61 > >> >>> >>>> >>>>> 63-64  $\text{♩} = 90$  *mf*

67

71 *fff*

未來的希望 低吹 344-365

339 >>>>>>>> >> >> >> >> >>  $\text{♩} = 60$  rit. 6. 辛亥之光 *ffff*

345

351 *L 8vb...*

357

364  $\text{♩} = 72$

茉莉花開

低喉 281 - 296

279

284

289

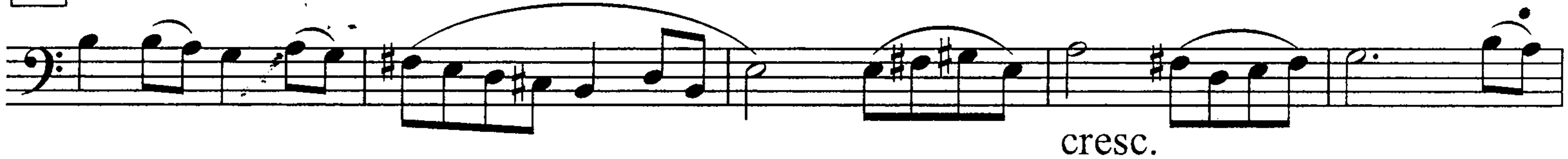

294

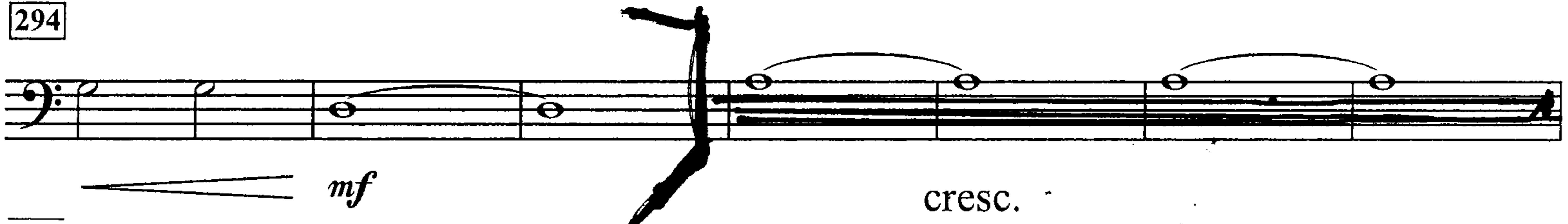

慶典序曲

低喉

72 - 81 下清部

62

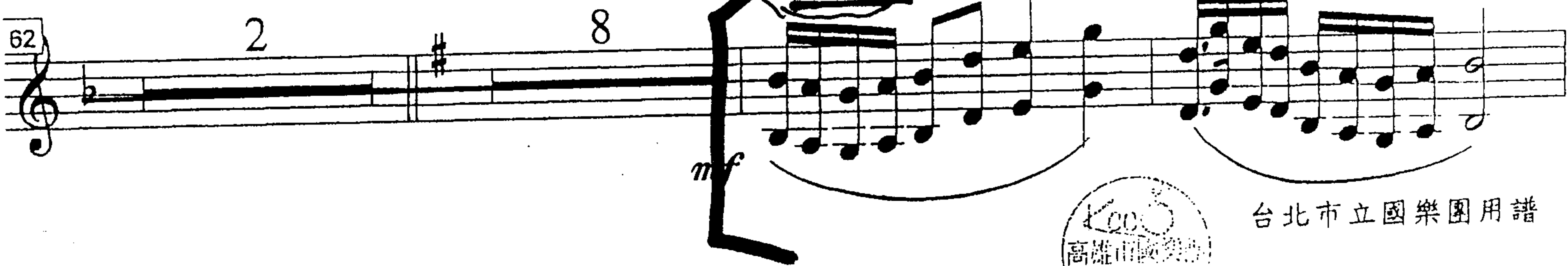

台北市立國樂團用譜

74

77

80

P. 7.